

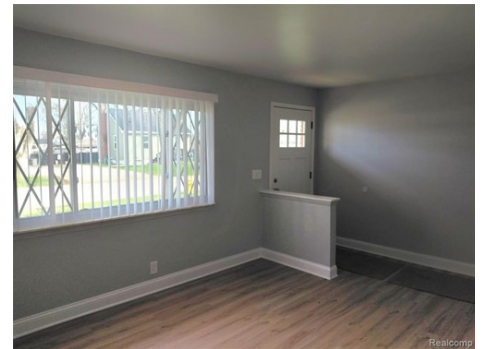

\$1,800



1470 Elias St, Westland, MI 48186

- » Beds: 4 | Baths: 1 Full, 1 Half
- » MLS #: 20261022670
- » Single Family | 1,436 ft<sup>2</sup> | Lot: 7,405 ft<sup>2</sup>
- » More Info: [1470EliasSt.IsForSale.com](http://1470EliasSt.IsForSale.com)



Vision Realty Centers  
 (877) 787-6093  
[vr.cacct33137@gmail.com](mailto:vr.cacct33137@gmail.com)



Vision Realty Centers  
 74  
 East Shore Drive  
 Whitmore Lake, MI 48189  
 (877) 787-6093

RECENTLY RENOVATED FOUR BEDROOM BRICK HOME IN WESTLAND. HAS A BATH AND A HALF. UPGRADES INCLUDE: KITCHEN, BATHROOMS, FLOORING, FRESHLY PAINTED, DOORS, LIGHTING, NEW FRONT PORCH. GARAGE IS REALLY GOOD SIZE, HAS HAD IMPROVEMENTS DONE TO IT, ELECTRICITY JUST ADDED TO IT WITH A GARAGE DOOR OPENER ALSO. NEWER LANDSCAPING. MONIES TO START THE LEASE INCLUDE: FIRST AND LAST MONTHS RENT, \$1000 SECURITY DEPOSIT, \$500 NONREFUNDABLE CLEANING FEE, \$50 BACKGROUND CHECK. PLEASE SUBMIT THE FOLLOWING PAPERWRORK FOR LANDLORD TO REVIEW: CREDIT REPORT, FINANCIALS AND APPLICATION (I'VE INCLUDED HERE FOR YOU TO DOWNLOAD AND FILL OUT), VERIFICATION OF EMPLOYMENT LETTER (LANDLORD WOULD LIKE TO SEE POTENTIAL TENANT BEEN AT JOB AT LEAST TWO YEARS), SUBMIT A COPY OF TENANTS DRIVERS LICENSE AND PAY STUBS. ABSOLUTELY NO SMOKING IN HOME AND NOT PETS ALSO.

